

COMMUNITIES



 **LINKtivity**
Interactive Learning Guides

WAIT!

Thank you for considering this LINKtivity for your classroom, but before you make a decision - you should know that you can get **access to this LINKtivity + PLUS our entire library** for about the same price as a single LINKtivity!

The results are in: **Teachers LOVE LINKtivities...** and want more! So, we've made it SUPER easy and cost effective for you to access any and ALL of our LINKtivities inside our LINKtivity Learning membership option! Instead of purchasing just ONE LINKtivity - why not get access to ALL of them... for about the SAME PRICE!



INSIDE THE MEMBERSHIP YOU'LL HAVE UNLIMITED ACCESS TO:

- ✓ The **entire growing LINKtivity® library** inside the Membership (LINKtivities for all content areas)
- ✓ ALL **future LINKtivities** to be added to the membership (new releases each month!)
- ✓ **Teacher guides** to help you set up each LINKtivity® successfully in your classroom
- ✓ **Student resources** that go along with each LINKtivity (printable OR digital)
- ✓ **Kid-friendly rubrics** and **answer keys** for each LINKtivity®

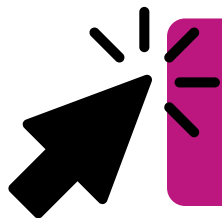

JOIN NOW



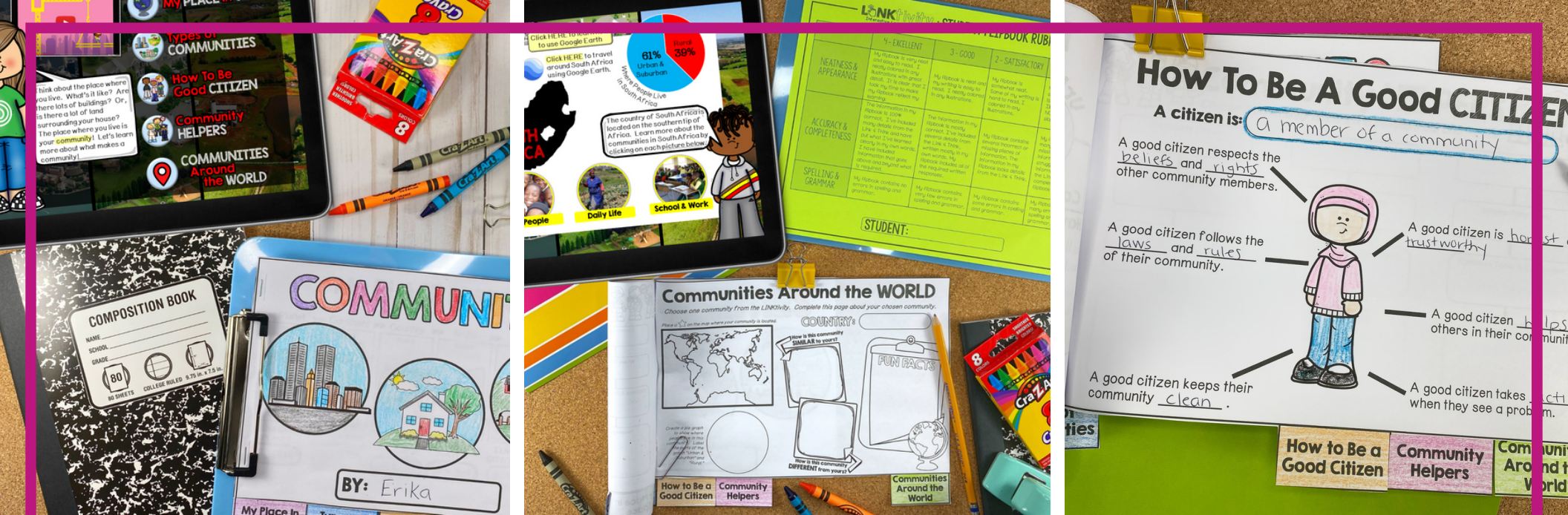

Your students will love this interactive approach to learning about communities! Through this LINKtivity®, students will explore types of communities, community helpers, citizenship, our place in space, and communities around the world (and even explore them using Google Earth)! Resource includes a digital LINKtivity, student flipbook, answer key, rubric, and teacher guide!



More Sample Slides

Types of COMMUNITIES

START HERE

There are three main types of communities: urban, suburban, and rural. Click on each type below to learn more about each one!

URBAN **SUBURBAN** **RURAL**

SUBURBAN COMMUNITIES

Getting Around in the Suburbs

Cars
The suburbs are quieter than communities in the city. People often live in houses with yards in neighborhoods. Buildings are usually shorter and more spread out.

Bikes
In the suburbs, many people own their own cars to travel around their community. Some people use bikes to get around. Sometimes, people in the suburbs commute, or travel, into the city for work.

How To Be a Good CITIZEN

START HERE

A good citizen respects the beliefs and rights of other community members.

A good citizen is honest and trustworthy.

A good citizen helps others in their community.

A good citizen takes action when they see a problem.

A good citizen follows the laws and rules of their community.

A good citizen keeps their community clean.

A citizen is a member of a community.

Community HELPERS

Click on each community helper to learn how they work in our communities.

Doctor **Firefighter** **Police Officer**

Mail Carrier **Crosswalk Guard** **Mechanic** **Garbage Collector**

MECHANICS

Where They Work:

- mechanic shop

Common Tools & Equipment:

- car lift
- wrenches, screwdrivers, pliers
- heavy-duty gloves

Responsibilities:

- inspect vehicles to figure out what is wrong with each car
- fix car problems
- change tires
- change oil and other car fluids

Communities Around the WORLD

Communities look different around the world. Click on each location to explore communities around the world.

SOUTH AFRICA

Click HERE to learn how to use Google Earth

Click HERE to travel around South Africa using Google Earth.

61% Urban & Suburban **39% Rural**

Where People Live in South Africa

The country of South Africa is located on the southern tip of Africa. Learn more about the communities in South Africa by clicking on each picture below

The People **Daily Life** **School & Work**

DAILY LIFE

9 out of every 10 Icelanders live in or near cities on the coast. The most populated city in Iceland is the capital city of Reykjavik. Icelanders travel around cities by car, bikes, or buses.

80% of Iceland is not lived on because of its rough land and lack of access to needed resources. However, there are some farms that raise sheep, chickens, and cows. They can also grow potatoes, hay, and other crops.

SCHOOL & WORK

Icelandic children start school at the age of 6. They are required to attend school until they are 16. Students study the Icelandic language, math, science, social studies, art, and other subjects. They also learn to speak English and Danish in elementary school.

Since many Icelanders live near the coast, many people are fishers. Others living in more rural areas are farmers. People living in the city have a variety of jobs such as working in factories, stores, hospitals or in offices.



This LINKtivity is provided with

AUDIO SUPPORT



Perfect for
English language
learners or
students who
could use a little
extra support!

Click HERE to learn how to use Google Earth

Click HERE to travel around Iceland using Google Earth.

Where People Live in Iceland

Category	Percentage
Rural	7%
Urban & Suburban	93%

The country of Iceland is located in the northern parts of the Atlantic Ocean. Learn more about the communities in Iceland by clicking on each picture below.

The People

Daily Life

School & Work



KNOWLEDGE CHECK

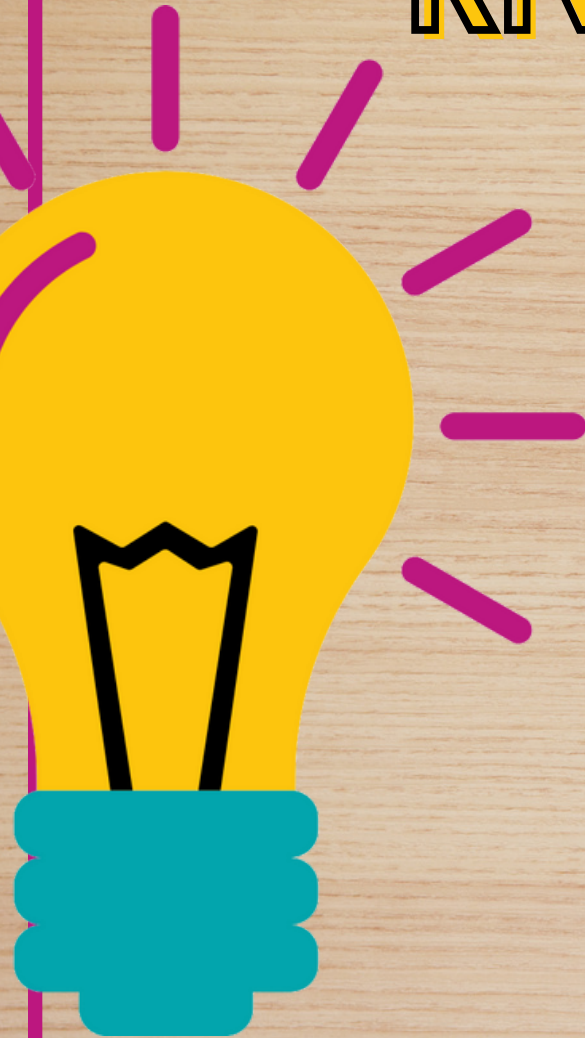

Students complete a quick self-check at the end of the LINKtivity to show what they have learned!

My PLACE In SPACE

Put the cards in the correct order beginning with "Planet" and zooming in from the planet to the street level

MY PLANET

drag card here

drag card here

drag card here

drag card here

drag card here

MY STATE

MY STREET

MY COUNTY

MY CONTINENT

MY CITY/TOWN

CLICK HERE to Check Your Answers

Sound On

UNDO

RESET

Continue

Click Here



Printable & Digital Student Flipbook

Printable Flipbook for LINKtivity

COMMUNITIES

BY: _____

My PLACE In SPACE

Planet → Continent → Country → State → City or Town → Street

I live on the PLANET: _____ I live on the CONTINENT of: _____ I live in the COUNTRY of: _____ I live in the STATE of: _____ I live in the CITY/TOWN of: _____ My Street Address is: _____

Types Of COMMUNITIES

Urban Suburban Rural

Communities... Have: Are: Have: Are: Have: Are:

I live in a _____ community.

How To Be A Good CITIZEN

A citizen is: _____

A good citizen respects the _____ and _____ of other community members.

A good citizen follows the _____ and _____ of their community.

A good citizen keeps their community _____.

A good citizen helps others in their community.

A good citizen takes _____ when they see a problem.

Community HELPERS

Community Helper: _____ What they work: _____ Common Tools & Equipment: _____ Responsibilities: _____

Communities Around the WORLD

Choose one community from the LINKtivity. Complete this page about your chosen community.

COUNTRY: _____

How is this community SIMILAR to yours? _____

How is this community DIFFERENT from yours? _____

Communities Around the WORLD

Choose one community from the LINKtivity. Complete this page about your chosen community.

Draw the ★ on the map where your community is located.

COUNTRY: _____

How is this community SIMILAR to yours? _____

How is this community DIFFERENT from yours? _____

FUN FACTS

Digital Flipbook for LINKtivity in Google Slides

LINKtivity : STUDENT FLIPBOOK RUBRIC

	4 - EXCELLENT	3 - GOOD	2 - SATISFACTORY	1 - NEEDS IMPROVEMENT
NEATNESS & APPEARANCE	My Flipbook is very neat and easy to read. I neatly colored in my illustrations with great detail. It is clear that I took my time to make my Flipbook reflect my learning.	My Flipbook is neat and my writing is easy to read. I neatly colored in my illustrations.	My Flipbook is somewhat neat. Some of my writing is hard to read. I colored in my illustrations.	My Flipbook is quite sloppy. My writing is hard to read. Illustrations are NOT colored, or are sloppily done.
ACCURACY & COMPLETENESS	The information in my Flipbook is 100% correct. I've included many details from the Link 4 Think and have put what I've learned clearly in my own words. I have included information that goes above and beyond what is required.	The information in my Flipbook is mostly correct. I've included several details from the Link 4 Think, written mostly in my own words. My Flipbook includes all of the required written responses.	My Flipbook contains several incorrect or missing pieces of information. The information in my Flipbook does not include all of the required written responses.	My Flipbook has many incorrect or missing pieces of information. I struggled to use the information from the Link 4 Think to complete my Flipbook correctly.
SPELLING & GRAMMAR	My Flipbook contains no errors in spelling or grammar.	My Flipbook contains some errors in spelling and grammar.		My Flipbook contains many errors in spelling and grammar.

Types Of COMMUNITIES

Urban Suburban Rural

Communities... Have: Are: Have: Are: Have: Are:

I live in a Ans. will vary community.

Types of Communities possible answers shown

Answer Key & Rubric

How To Be A Good CITIZEN

A citizen is: a member of a community

A good citizen respects the rights and needs of other community members.

A good citizen follows the laws and rules of their community.

A good citizen keeps their community clean.

A good citizen is honest and trustworthy.

A good citizen helps others in their community.

A good citizen takes action when they see a problem.

My PLACE In SPACE

Planet → Continent → Country → State → City or Town → Street

I live on the PLANET: Earth I live on the CONTINENT of: North America I live in the COUNTRY of: U.S.A. I live in the STATE of: New York I live in the CITY/TOWN of: Buffalo My Street Address is: 1000 Main Avenue

COMMUNITIES

BY: Erika

